

475:44

12 bl. + omslag ✓

12 st. folklåtar efter

Karl Erik Bohlin, Tierp.

(Uppskatningar)

Vals. efter P. E. Bohlin

No 14.

Vals efter K. E. Bohlin Tärp, Nyckelharpa

475:44

3/4 ✓

Vals efter R. E. Bohlin

Nº 14.

4

Vals. efter H. E. Bohlin

Inke när myskelbräpplid!

No 14.

5
✓
Vals ^{efter} K. E. Bohlin

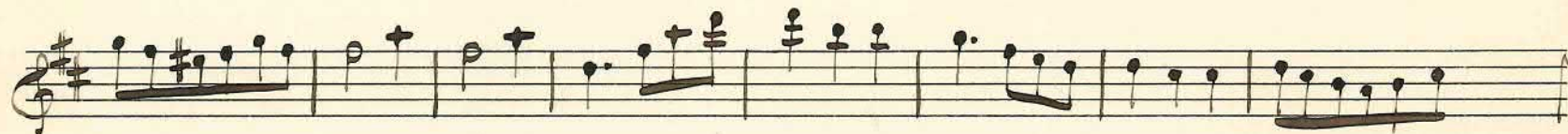
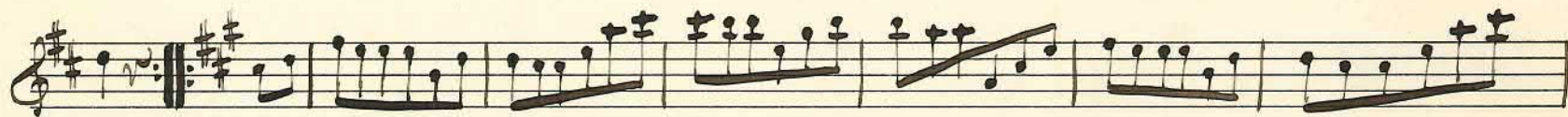

No 14.

Lika föreg.

6

Hälmäsvalsens efter K. E. Bohlin. Temp

Uppskicknad efter Gustaf Jansson nr 32

Two sets of empty musical staves, each consisting of five lines, provided for further notation.

No 14.

7 Tengelmorsarsången efter K. E. Bohlin

No 14.

Uppskrifts efter Ernst Jansson? ~~Bohlin?~~

Vals. efter K. E. Bohlin

Vals. efter K. E. Bohlin

10
✓

Vals efter K. E. Bohlin.

FABRIKS
P. H.
Nº 14.

11
✓

Vals after K. E. Bohlin

A single empty musical staff consisting of five horizontal lines.

A single empty musical staff consisting of five horizontal lines.

A single empty musical staff consisting of five horizontal lines.

Nº 14.

12
✓

Tals. efter K. E. Bohlin

Inse min myskulbarplad

Nº 14.